W. A. MOZART

Sinfonie in A

KV 201 (186a)

Vollendet Salzburg, 6. April 1774

Allegro moderato

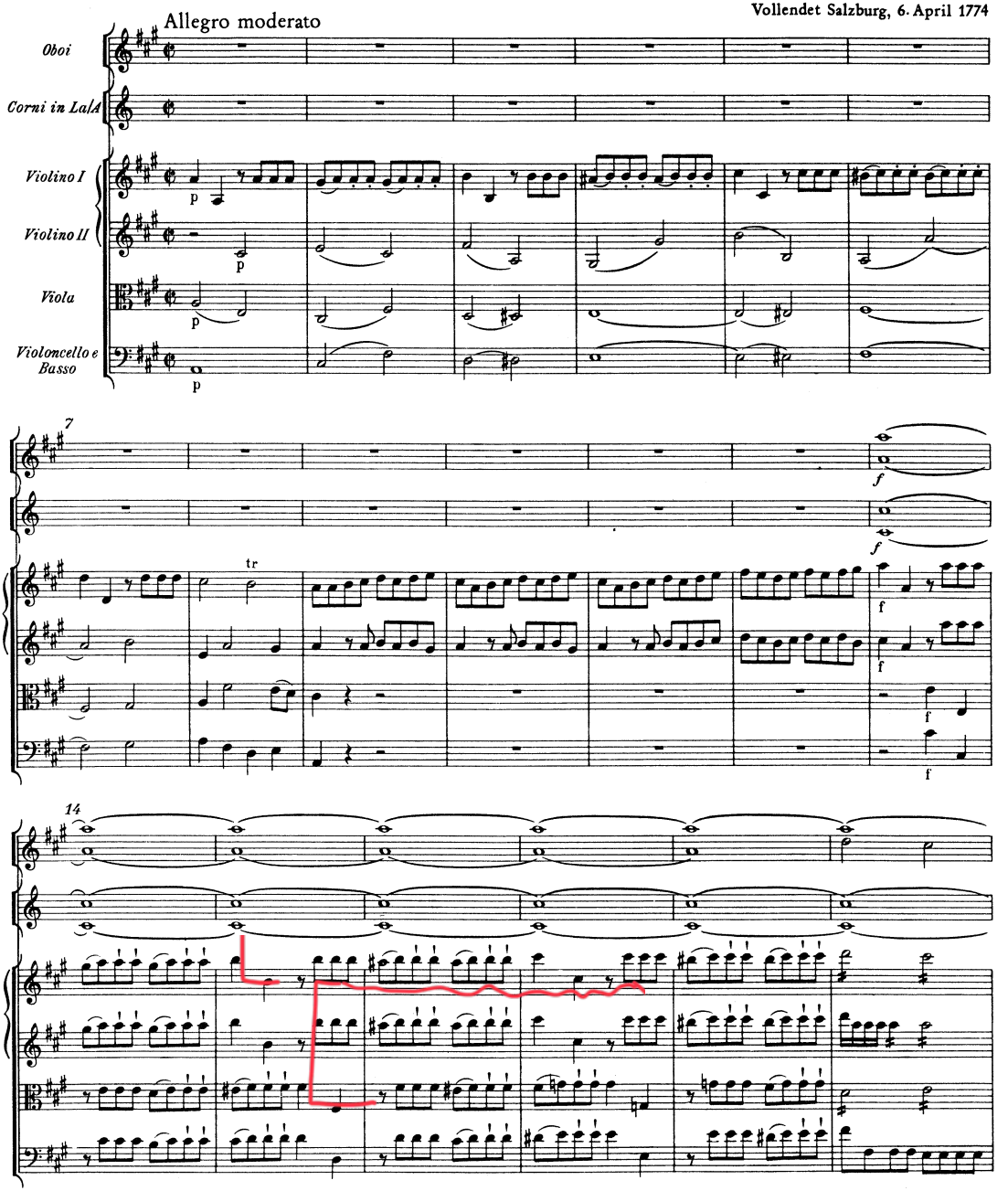

© 1957 by Bärenreiter-Verlag, Kassel

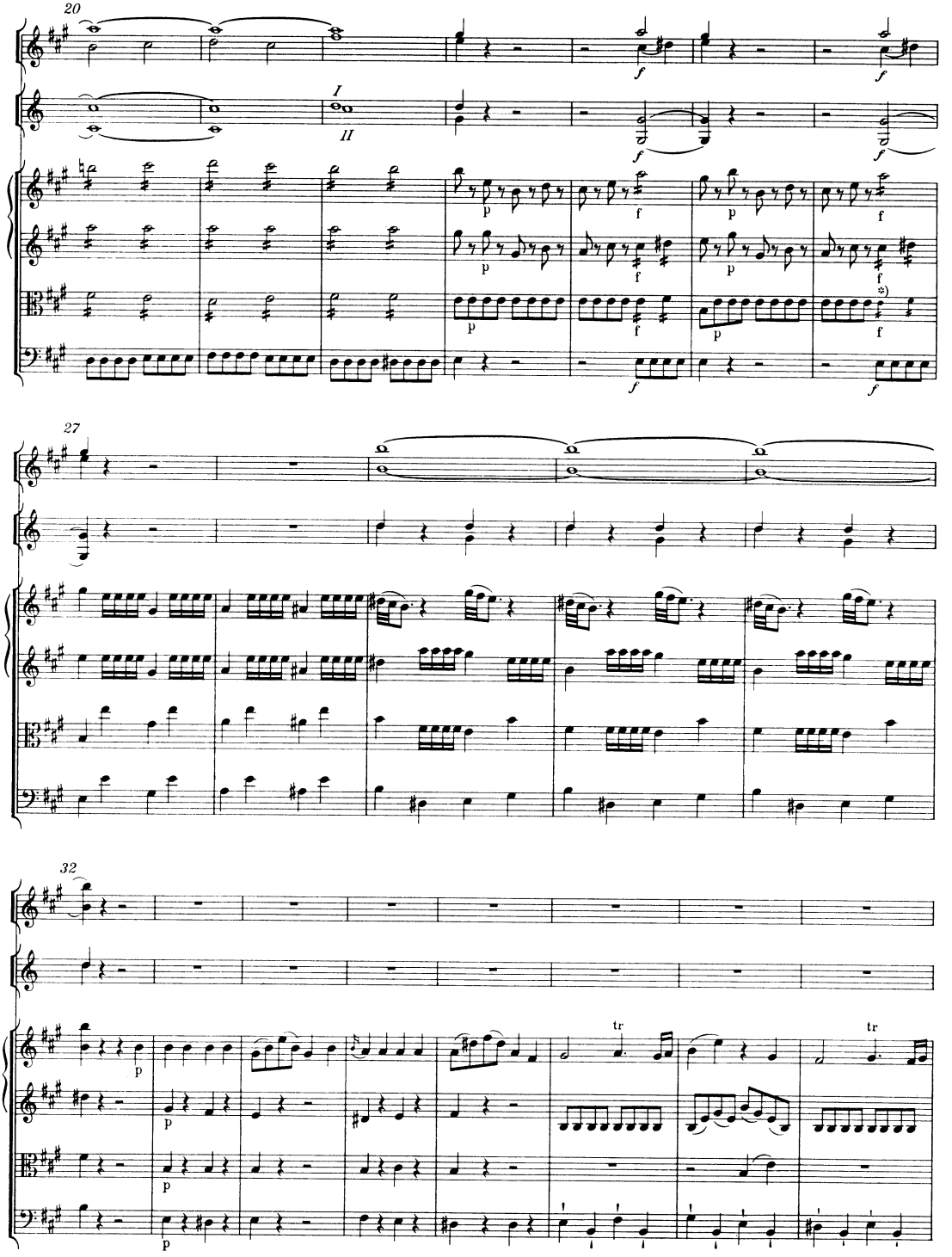

*) Vgl. Krit. Bericht.

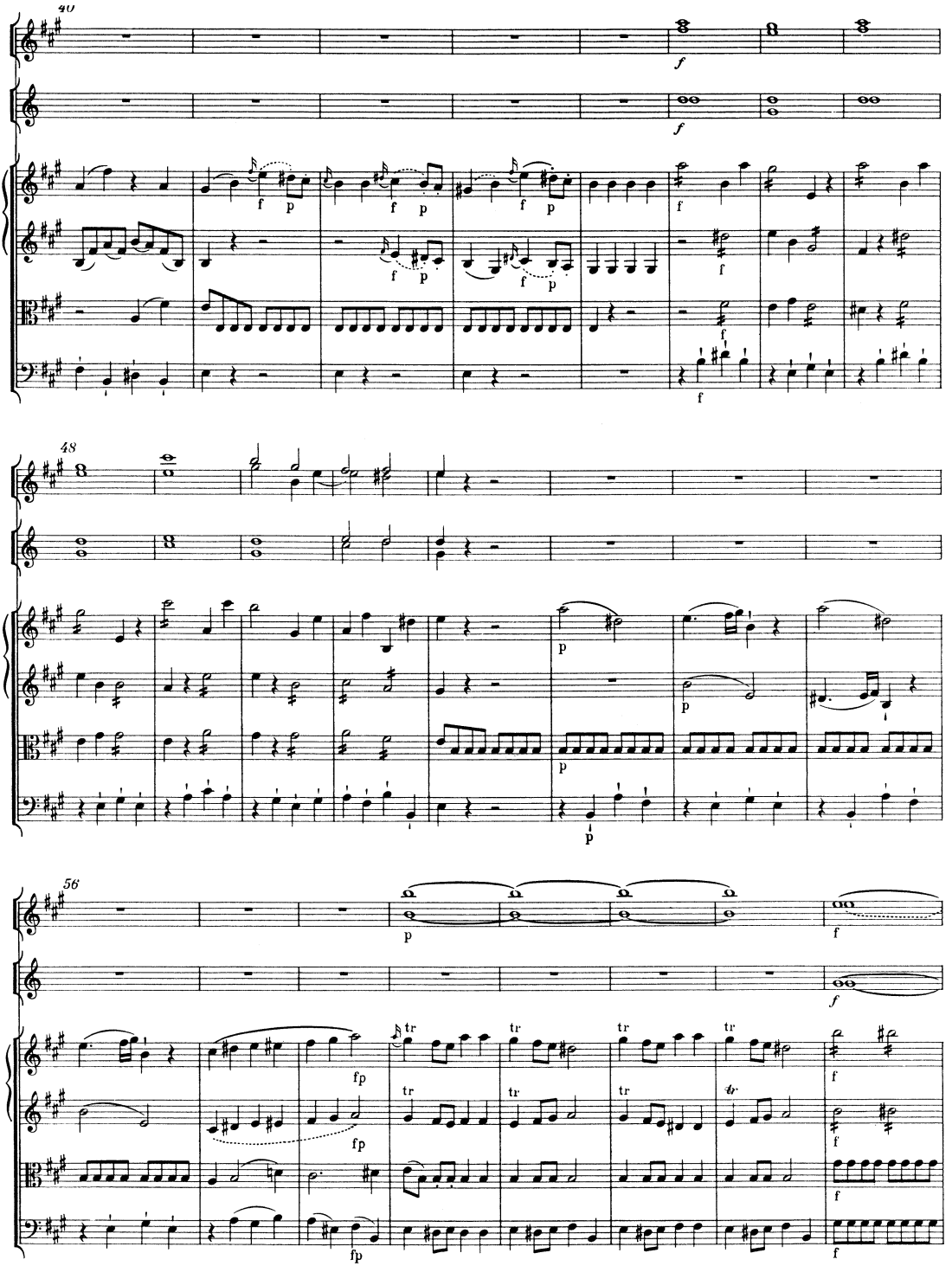
40
48
56
f
p
fp
tr

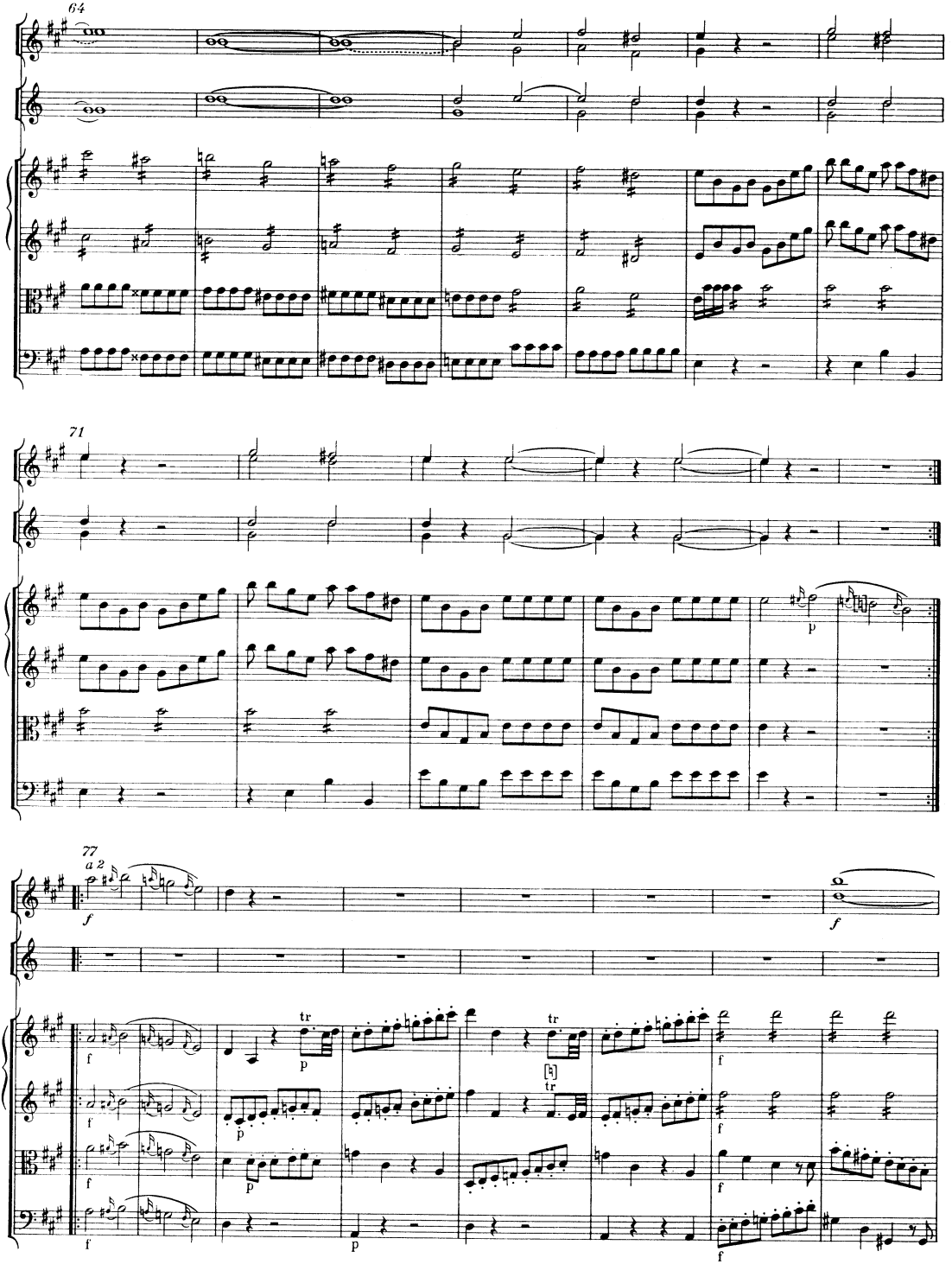
64
71
77
a 2
f
p
tr

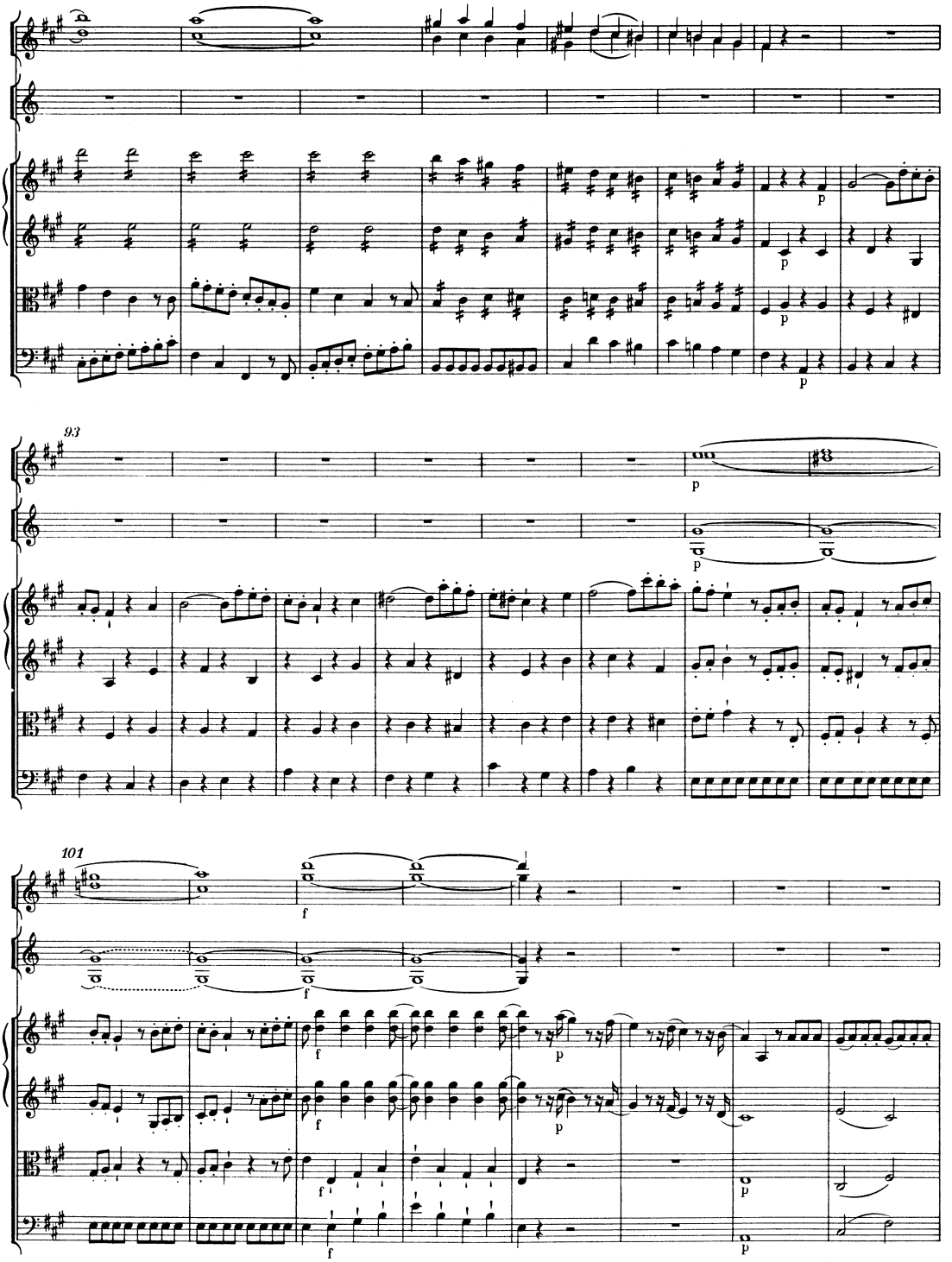
93
101

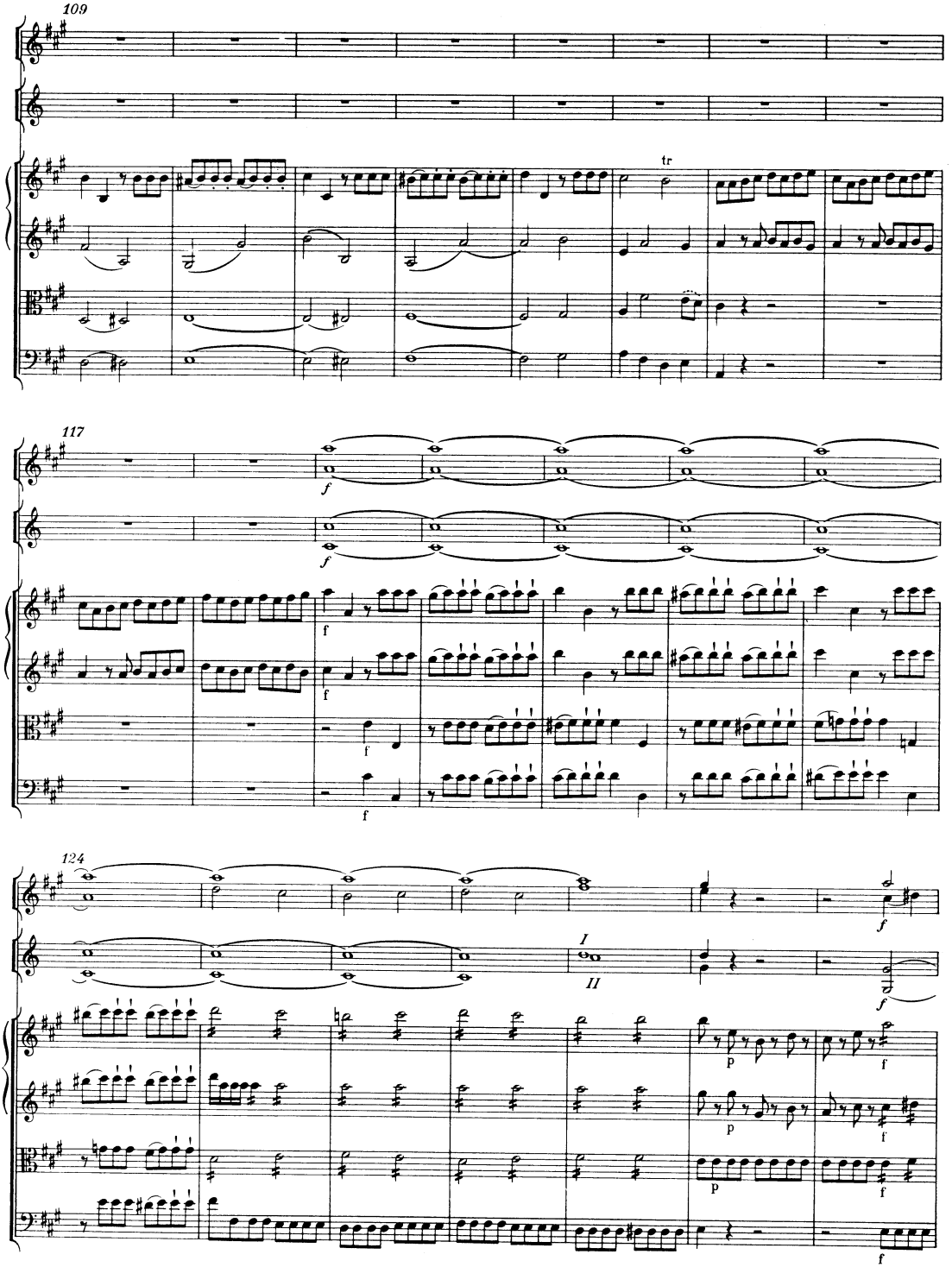
109
tr
117
f
f
f
f
124
f
I
II
f
p
p
f
f
f

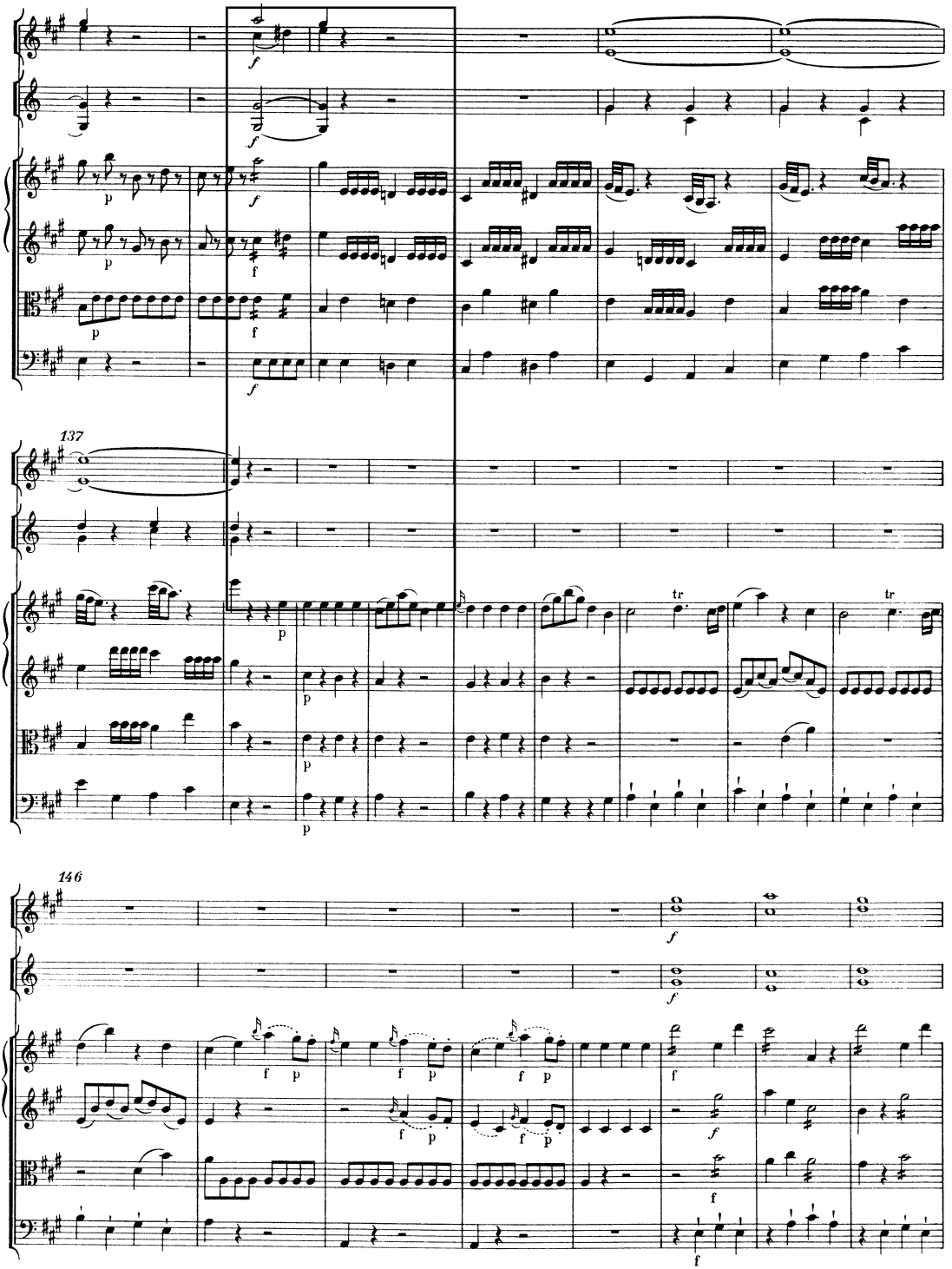
137
146
tr
tr

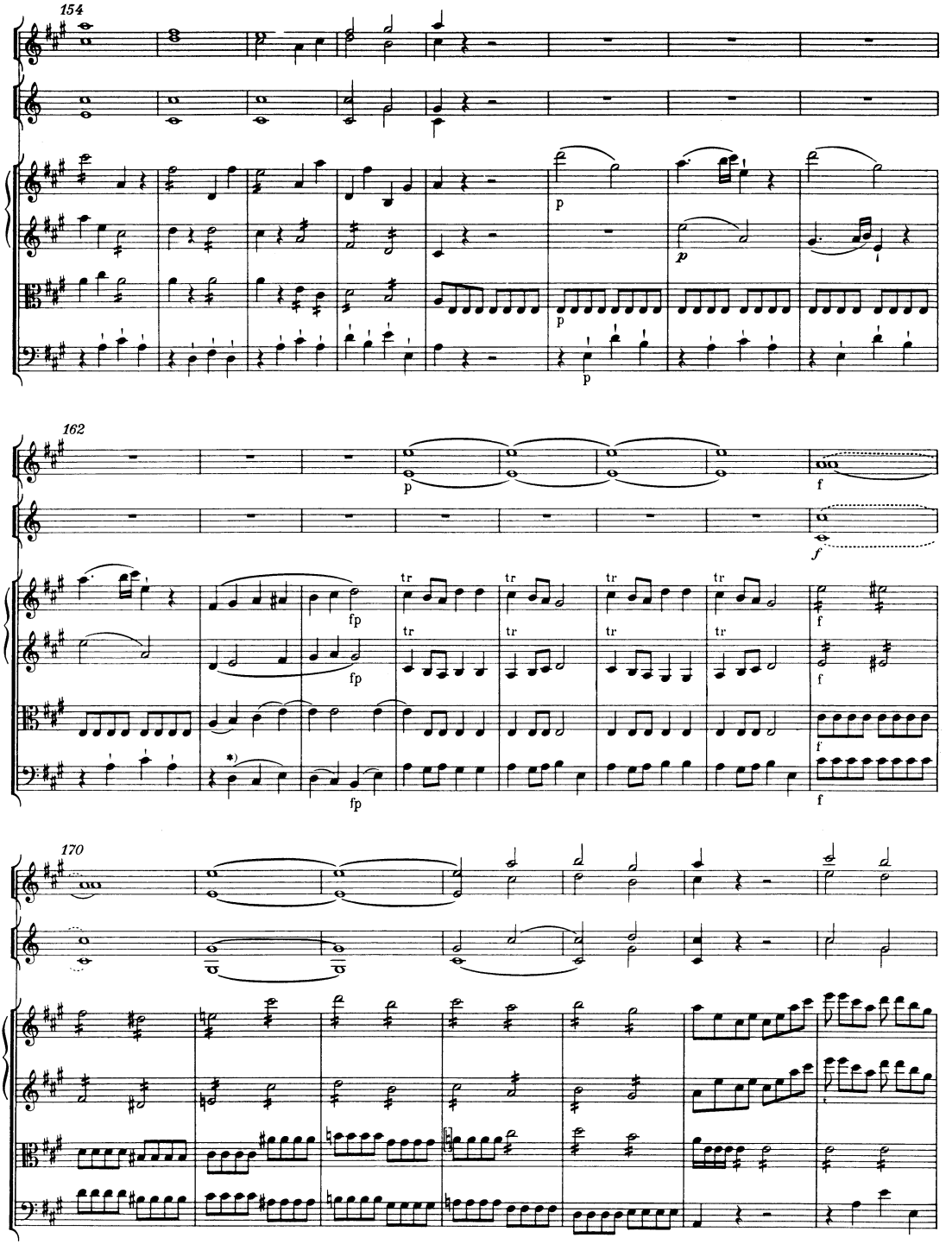
154
p
p
p
162
p
f
f
fp
fp
fp
tr
tr
tr
tr
f
f
f
170
*) Vgl. Krit. Bericht.

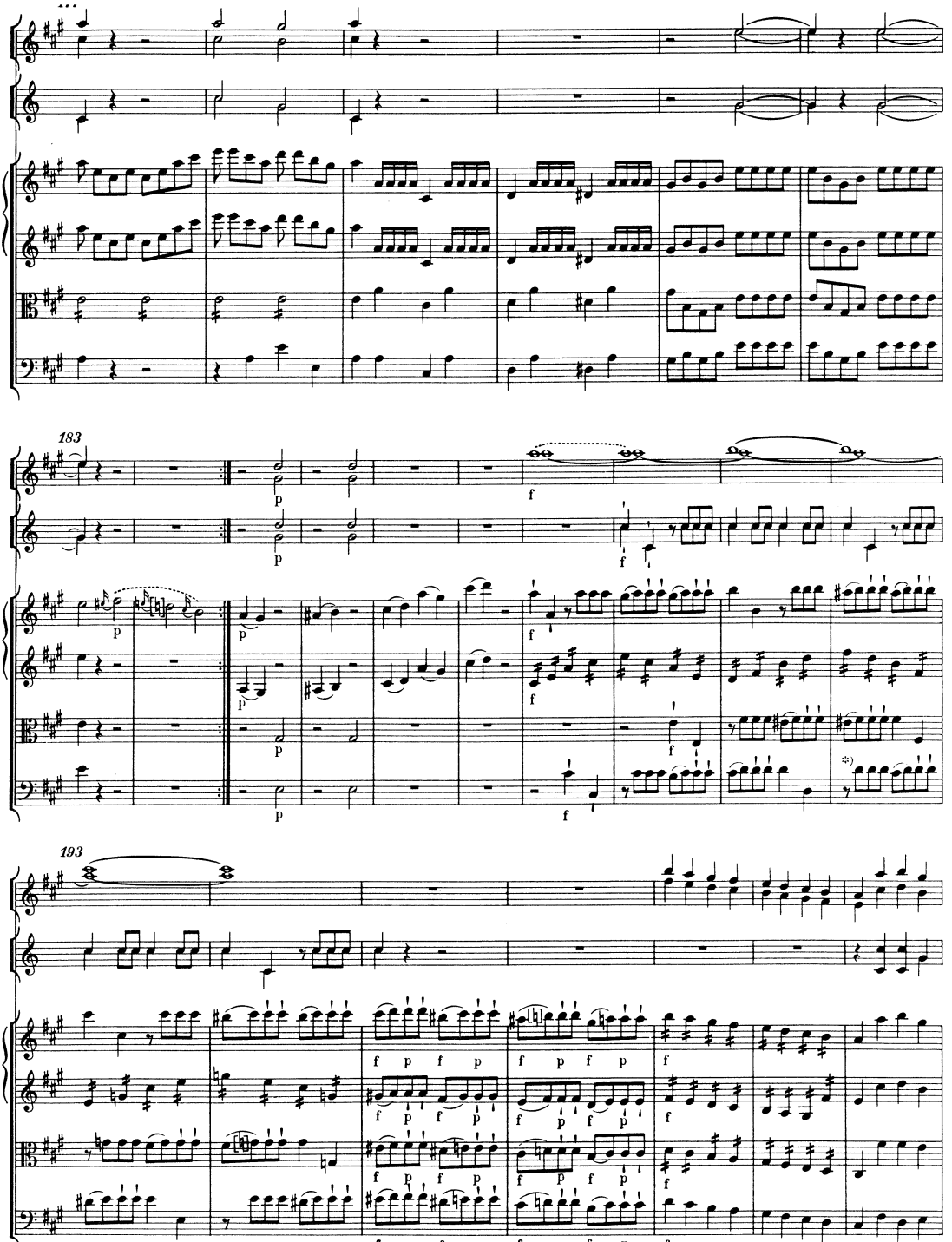
183
193
*) Vgl. Krit. Bericht.

200

Andante

Oboi

Corni in Re/D

Violino I

con sordini

Violino II

con sordini

Viola

Violoncello e Basso

7