Mozart

Eine Kleine Nachtmusik

K. 525

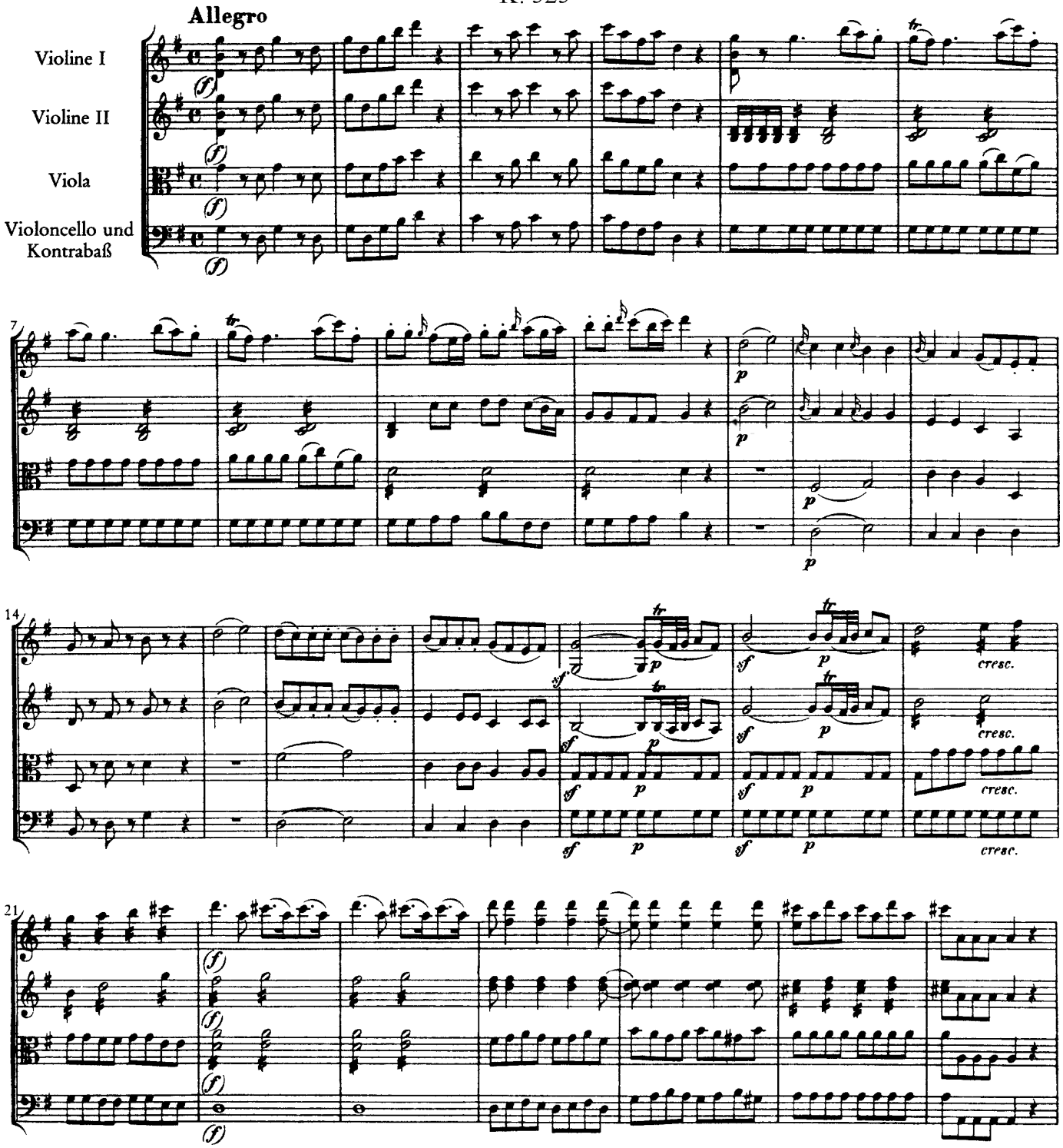

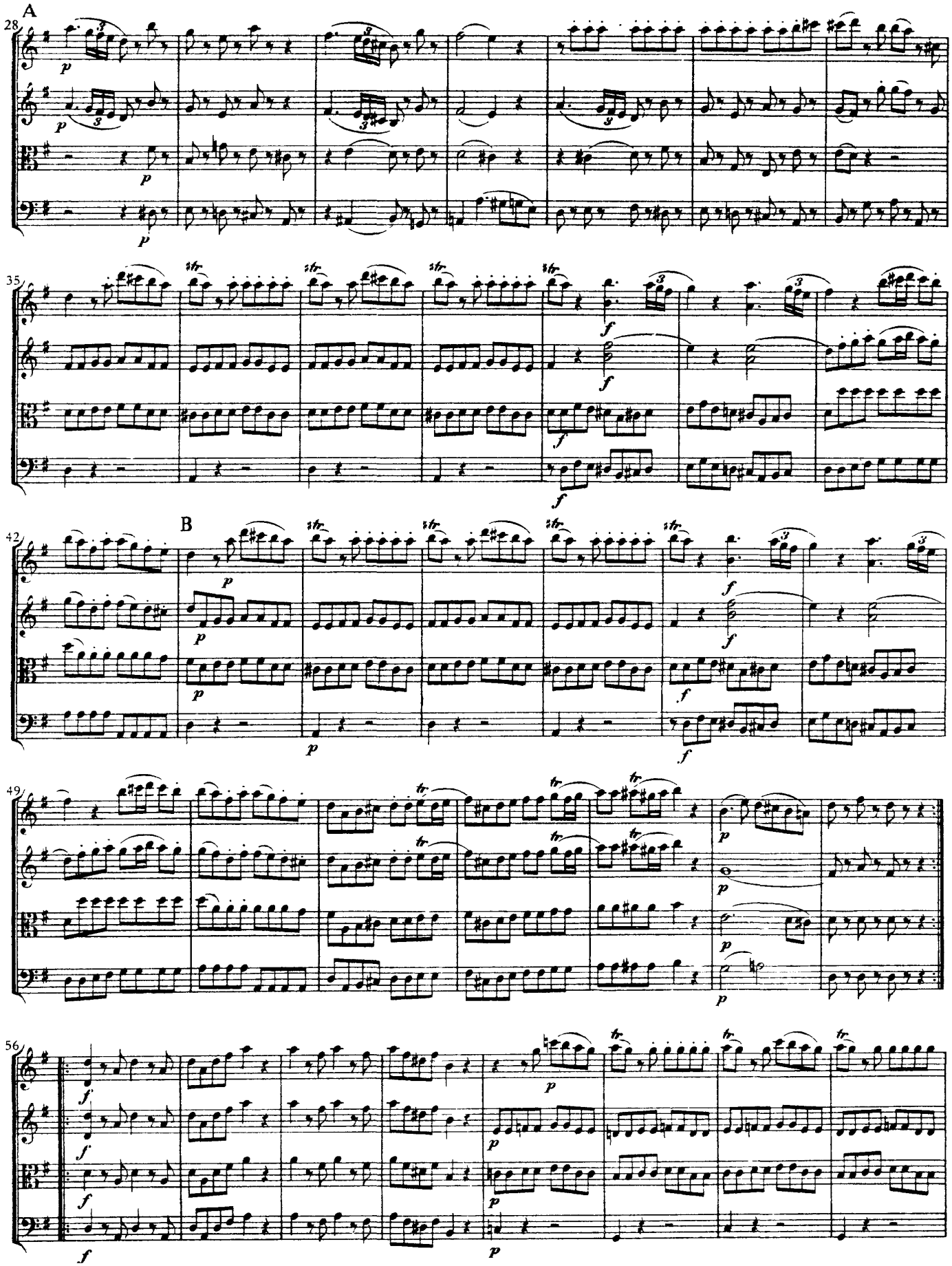
A
28
35
B
42
49
56

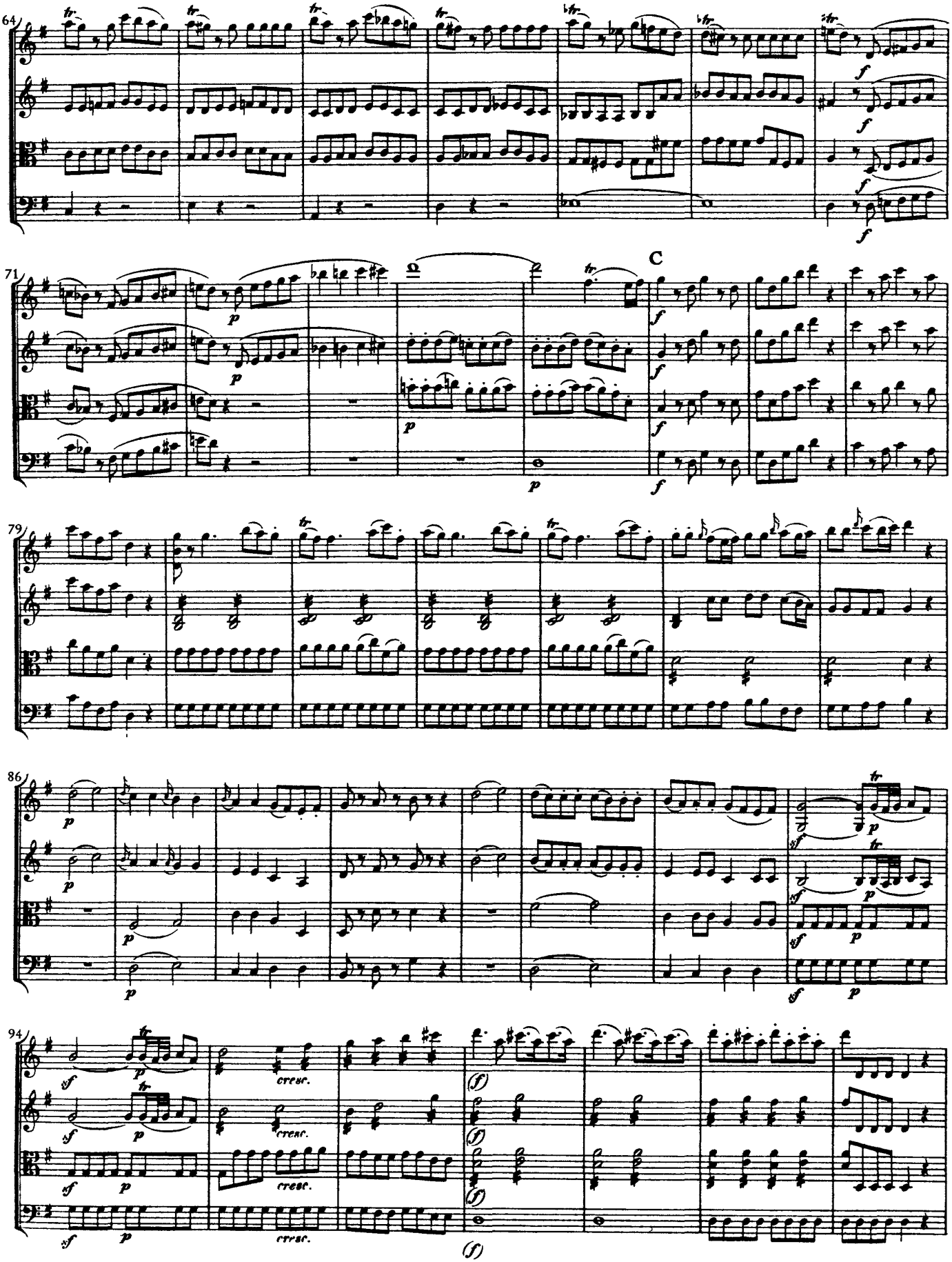
64
71
C
79
86
94
cresc.
cresc.
cresc.
cresc.

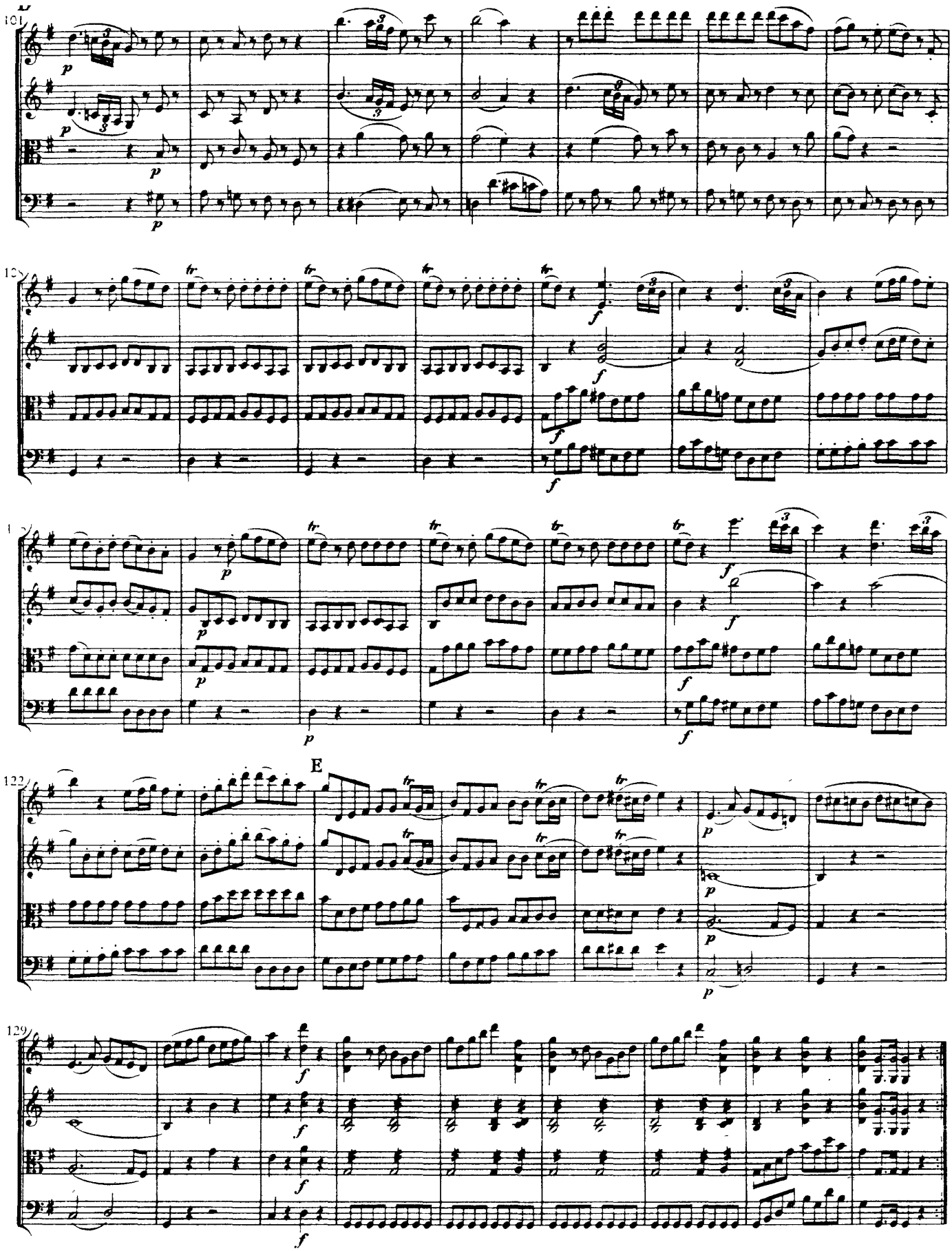
101
109
117
E
122
129